

**TAIT ELECTRONICS**  
**TAIT ORCA SERIES**  
**CAR KIT CHARGER PCB**

IPN: 220-01504-04    ISSUE: A    ID: 2.SC.1  
 PROJECT: ORCA    DESIGNER: TONY.S    FILE NAME: CAR-KIT    DATE: 17-11-98    NO.SHEETS: 11AM 1

XYZ	REV/ISS	AMENDMENTS	DRAWN	CHKD	D.O.	APVD	DATE
A							

- 25 WAY R-ANG DRANGE SKT
- 2X15 SKT
- SK3 SKT 2X2 WAY
- SK2 2X4 TOP ENT SKT
- SK1
- SK4

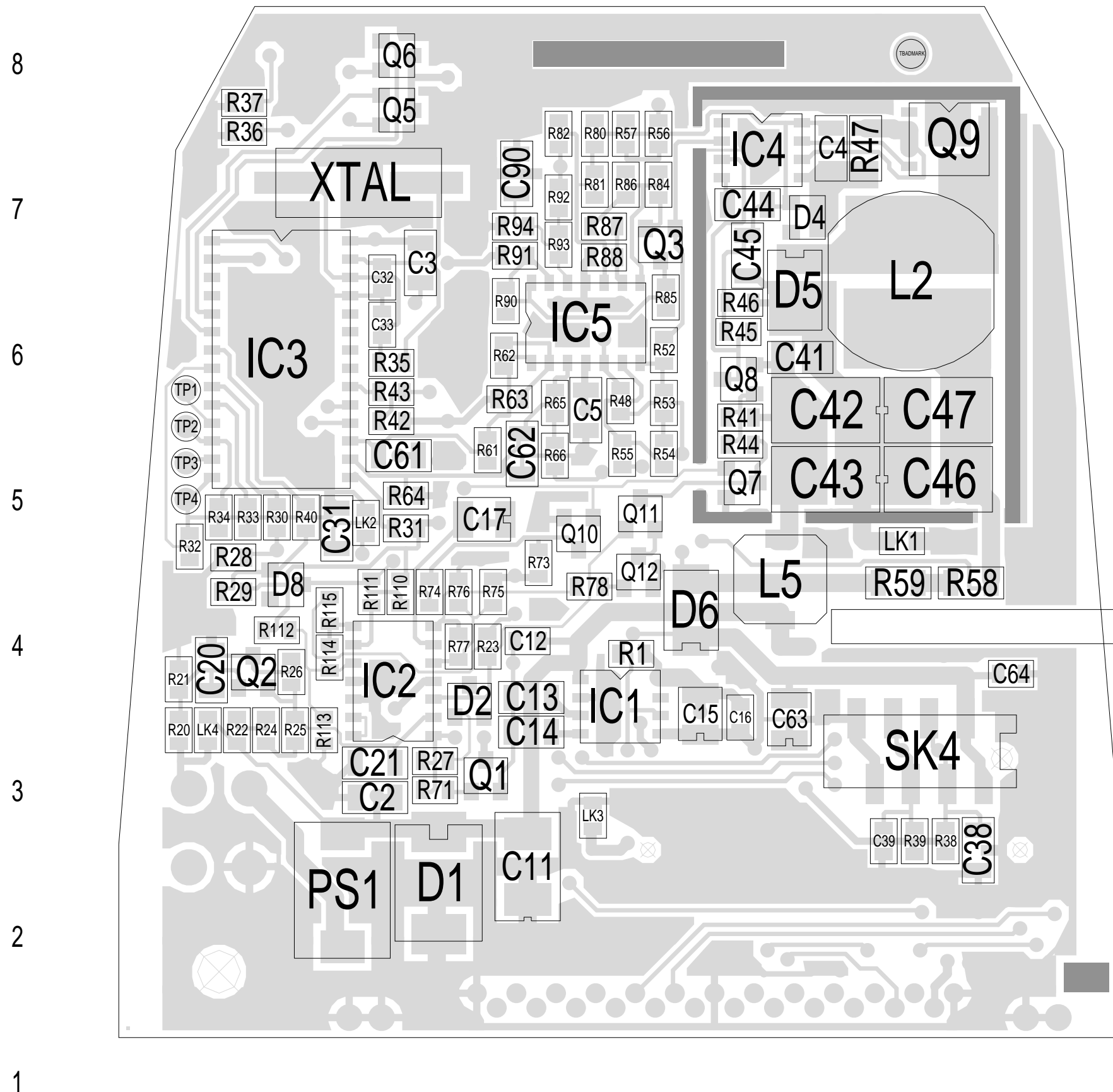

A	TAIT ELECTRONICS	IPN: 220-01504-04	ISS: A	ID: 1.TA	DATE: 20 Nov 1998	G	H
CHARGER PCB LAYOUT - TOP SIDE							

Scale: 3:1 ; Rotation: 0 degrees

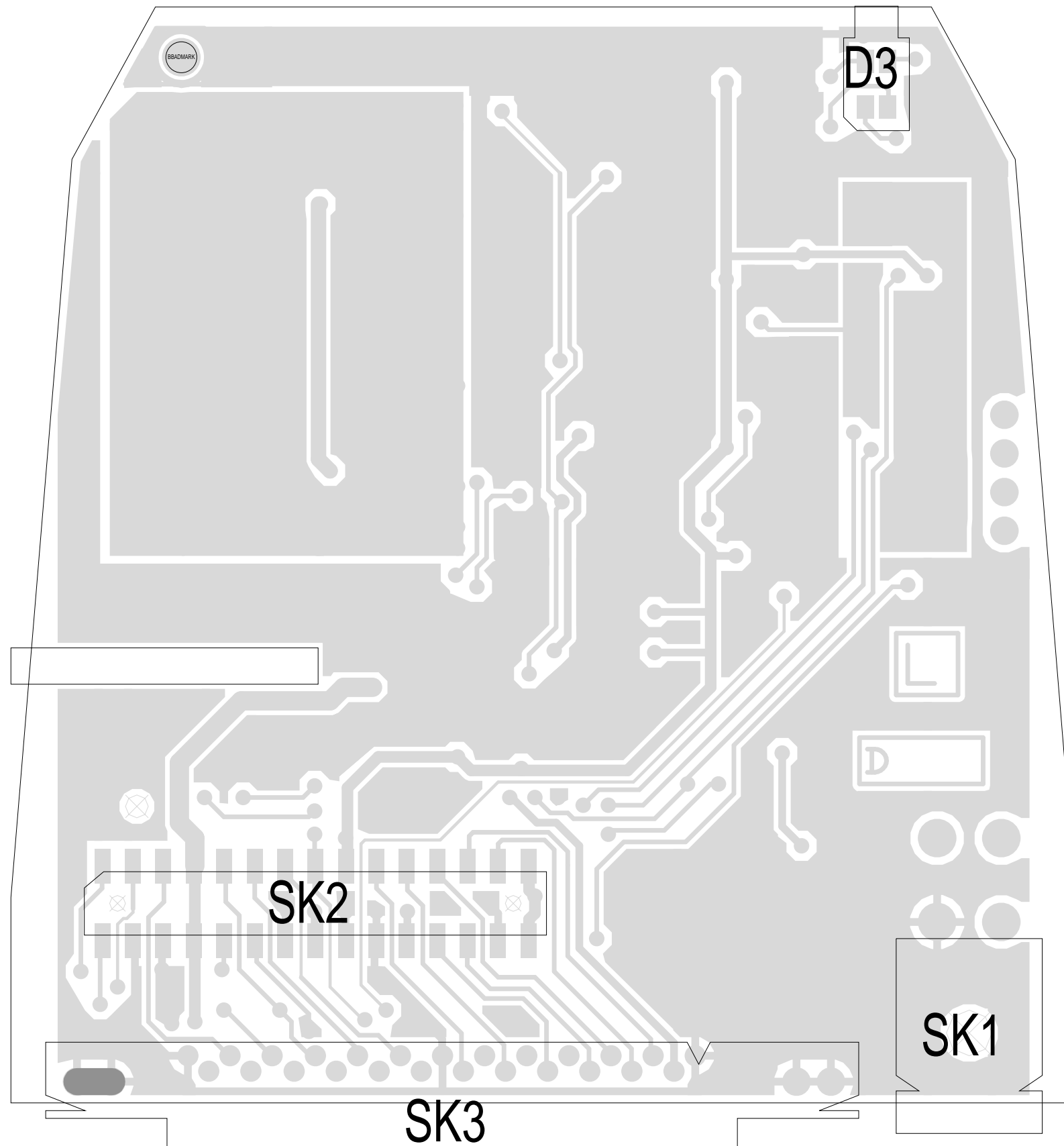

H G TAIT ELECTRONICS IPN: 220-01504-04 ISS: A ID: 2.BA DATE: 20 Nov 1998  
 F CHARGER PCB LAYOUT - BOTTOM SIDE C B A